

# Fundación MAPFRE

## FIRST BAROMETER ON ROAD EDUCATION IN SPAIN

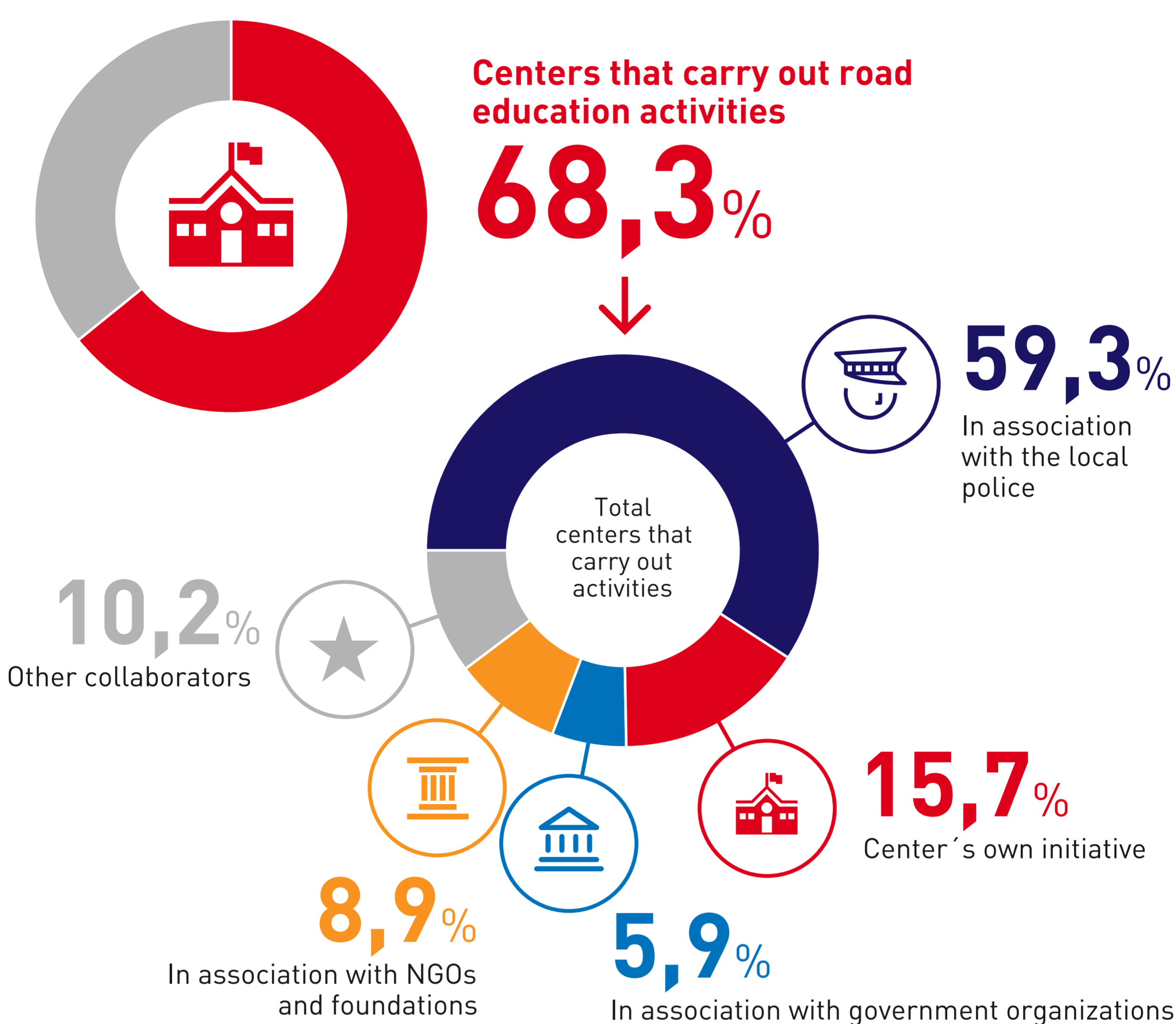

### Time spent on road education

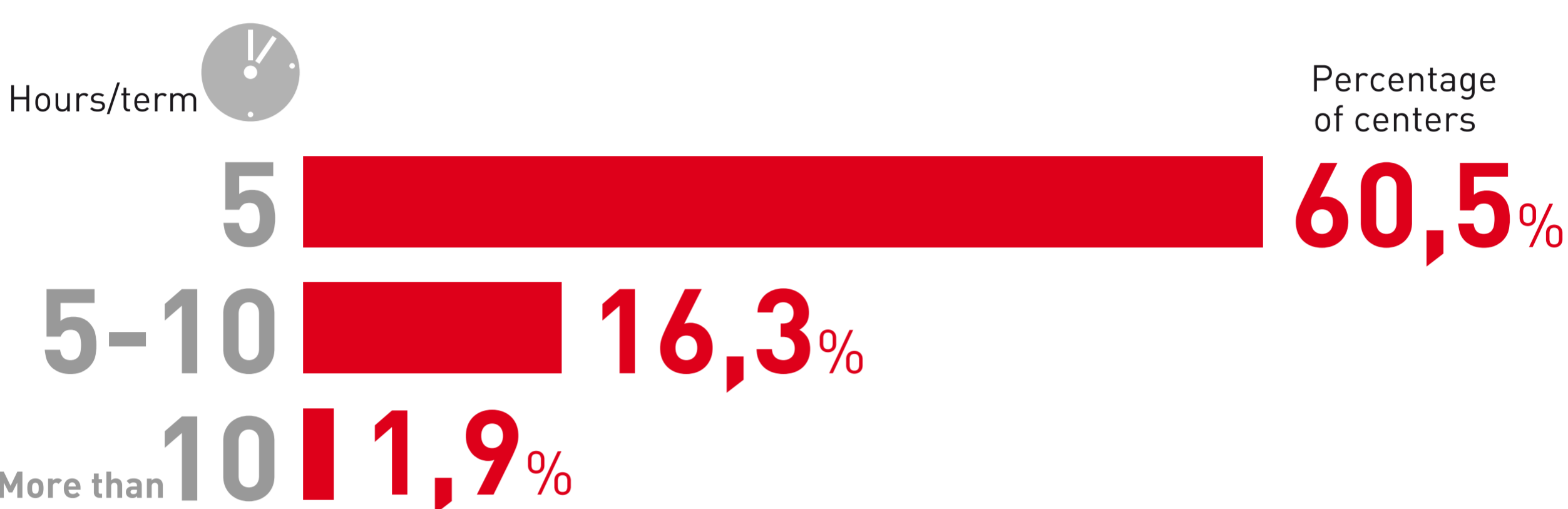

### Teacher training and dedication

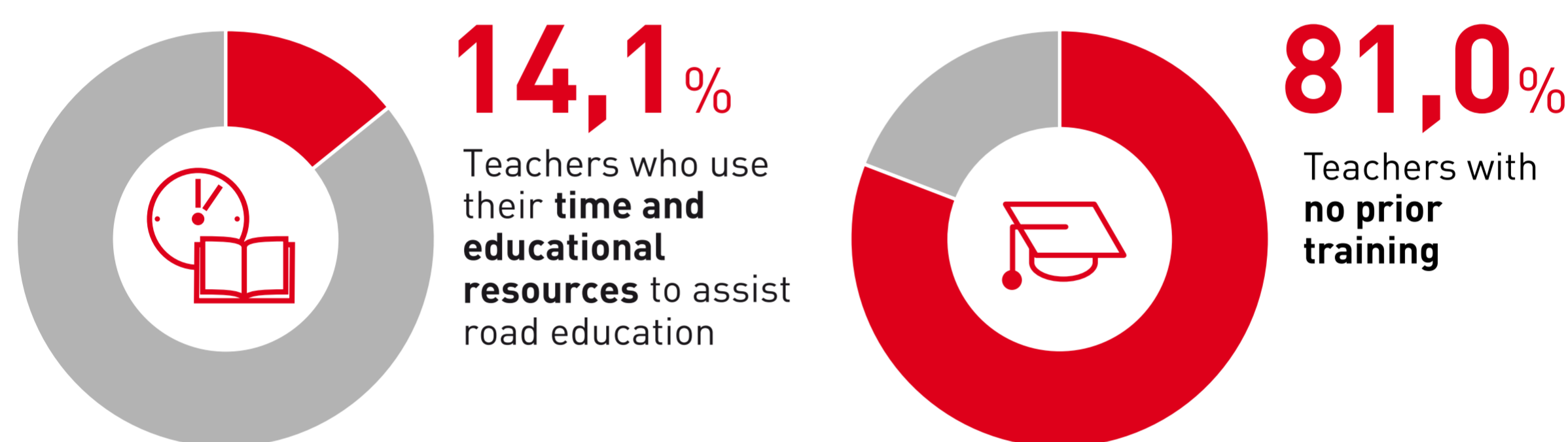

### Parents' opinion and knowledge

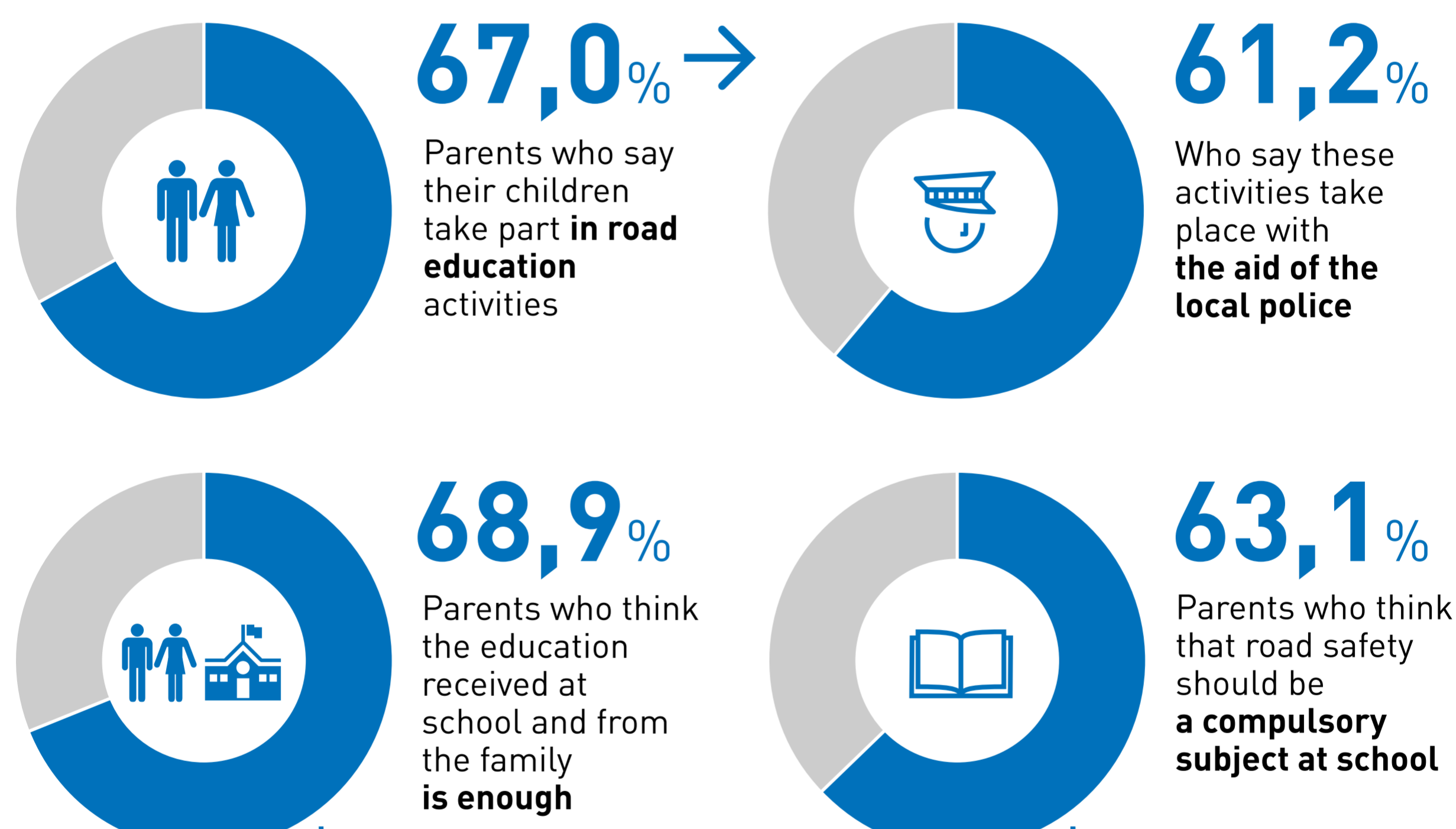

The two things are not mutually exclusive since the best way of explaining road rules and how important they are is **to involve parents in education rather than relying solely on the school**

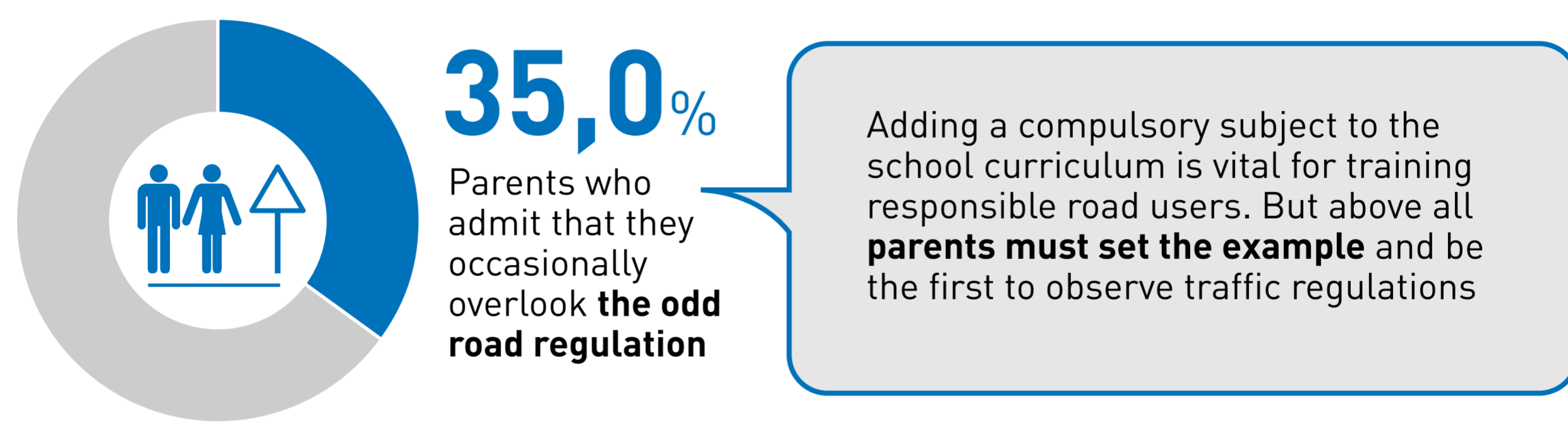

### Recognition for teachers

It is also very important that all parties acknowledge the role of **teachers** as the direct educators and provide them with the **material resources** and training necessary to do their jobs better. The contribution from the **local police** is also invaluable

